

Appendix D

Rem aining Areas of
Outstanding Capacity



Conwy

Denbighshire

Llys Dymper (90MW)

Brenig (50MW)

Clocaenog Forest (85MW)

Derwydd Bach (23MW)

Wern Ddu (8MW)

Nant Bach (27.5MW)

Gwynedd

Legend

- Local Authority Boundary
- SSA A (5km Buffer)
- SSA A (500m Refined Boundary)
- SSA A Remaining Areas (500m Buffer)
- SSA A Remaining Areas (600m Buffer)
- SSA A Remaining Areas (700m Buffer)
- SSA A Remaining Areas (1000m Buffer)
- Existing Turbines
- Existing Windfarm Development

Reproduced by permission of Ordnance Survey on behalf of HMSO. © Crown copyright and database right (2010). All rights reserved. Ordnance Survey license number 100017916. Incorporates data from PAF© and multiple Residence Data, the copyright in which is owned by Royal Mail Group Plc. All rights reserved.

D1	2009-12-08	DP	DP	SP
Issue	Date	By	Chkd	Appd

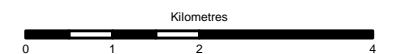

ARUP

4 Pierhead Street
Capital Waterside, Cardiff, CF10 4QP



Llywodraeth Cynulliad Cymru
Welsh Assembly Government

Client

**Welsh Assembly Government
Planning Division**

Job Title

SSA Reassessment and Validation

Drawing Title

**Strategic Search Area A - Remaining
Areas of Developable Land**

Scale at A3

1:87,000

Drawing Status

Issue

Job No	Drawing No	Issue
211049-00	D1	1



Gwynedd

Powys

Dyfnant Forest (Rough) (120MW)

Carnedd Wen (130MW)

Pen Coed (20MW)

Llanbrynmair (88MW)

Cemmaes 3
(19MW)

Cemmaes
(15.3MW)

Mynydd Waun Fawr
(40MW)

Rhyd Ddu (50MW)

Tirgwynt (44MW)

Esgair Cummowen (80MW)

Mynydd Clogau (14.45MW)

Mynydd Clogau Extension (16MW)

Carno Extension (15.6MW)

Carno (33.6MW)
(Possible Repowering)

Carno III (20MW)

Waun Garo (16.5MW)

Legend

- Local Authority Boundary
- TAN 8 Published Boundary
- SSA B (5km Buffer)
- Remaining Land (500m Buffer)
- Remaining Land (600m Buffer)
- Remaining Land (700m Buffer)
- Remaining Land (1000m Buffer)
- Existing Turbines
- Existing Windfarm Development

Reproduced by permission of Ordnance Survey on behalf of HMSO. © Crown copyright and database right (2010). All rights reserved. Ordnance Survey license number 100017916. Incorporates data from PAF© and multiple Residence Data, the copyright in which is owned by Royal Mail Group Plc. All rights reserved.

D1	2009-12-08	DP	DP	SP
----	------------	----	----	----

Issue	Date	By	Chkd	Appd
-------	------	----	------	------

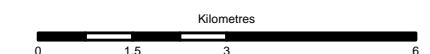

ARUP

4 Pierhead Street
Capital Waterside, Cardiff, CF10 4QP



Client

**Welsh Assembly Government
Strategic Planning**

Job Title

SSA Reassessment and Validation

Drawing Title

**Strategic Search Area B - Remaining
Areas of Developable Land**

Scale at A3

1:120,000

Drawing Status

Issue

Job No	Drawing No	Issue
211049-00	D2	1

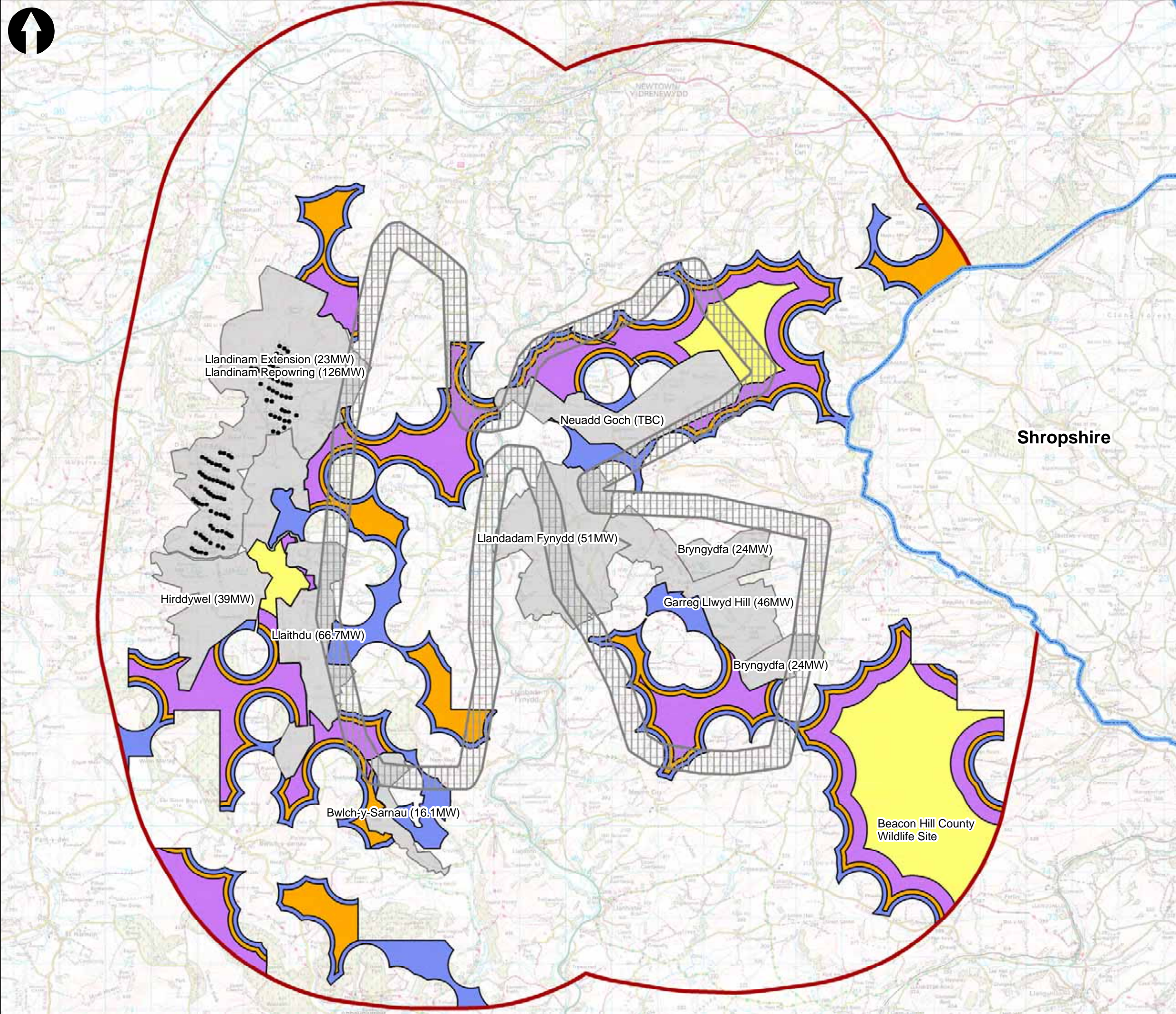

Legend

- National Boundary
- SSA C (5km Buffer)
- National TAN 8 Boundary
- Remaining Areas (1000m Buffer)
- Remaining Areas (700m Buffer)
- Remaining Areas (600m Buffer)
- Remaining Areas (500m Buffer)
- Existing Turbines
- Existing Windfarm Developments

Reproduced by permission of Ordnance Survey on behalf of HMSO. © Crown copyright and database right (2010). All rights reserved. Ordnance Survey license number 100017916. Incorporates data from PAF© and multiple Residence Data, the copyright in which is owned by Royal Mail Group Plc. All rights reserved.

D1	2009-12-08	DP	DP	SP
Issue	Date	By	Chkd	Appd



ARUP

4 Pierhead Street
Capital Waterside, Cardiff, CF10 4QP

Llywodraeth Cynulliad Cymru
Welsh Assembly Government

Client
**Welsh Assembly Government
Planning Division**

Job Title
SSA Reassessment and Validation

Drawing Title
**Strategic Search Area C - Remaining
Areas of Developable Land**

Scale at A3
1:78,000

Drawing Status
Issue

Job No 211049-00	Drawing No D3	Issue 1
----------------------------	-------------------------	-------------------



Gwynedd

Powys

Ceredigion

Nant-y-Moch (200MW)

Mynydd Gorddu (10.2MW)
(Possible Repowering)

Legend

- Local Authority Boundary
- SSA D (5km Buffer)
- National TAN 8 Boundary
- Remaining Land (500m Buffer)
- Remaining Land (600m Buffer)
- Remaining Land (700m Buffer)
- Remaining Land (1000m Buffer)
- Existing Turbines
- Existing Windfarm Developments

Reproduced by permission of Ordnance Survey on behalf of HMSO. © Crown copyright and database right (2010). All rights reserved. Ordnance Survey license number 100017916. Incorporates data from PAF© and multiple Residence Data, the copyright in which is owned by Royal Mail Group Plc. All rights reserved.

D1	2009-12-08	DP	DP	SP
----	------------	----	----	----

Issue	Date	By	Chkd	Appd
-------	------	----	------	------

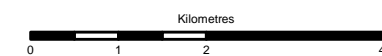

ARUP

4 Pierhead Street
Capital Waterside, Cardiff, CF10 4QP



Llywodraeth Cynulliad Cymru
Welsh Assembly Government

Client

Welsh Assembly Government
Planning Division

Job Title

SSA Reassessment and Validation

Drawing Title

Strategic Search Area D - Remaining
Areas of Developable Land

Scale at A3

1:86,000

Drawing Status

Issue

Job No	Drawing No	Issue
211049-00	D4	1



Carmarthenshire

Powys

Swansea

Neath Port Talbot

Legend

- Local Authority Boundary
- National TAN 8 Boundary
- SSA E and F (5km Buffer)
- Remaining Land (500m Buffer)
- Remaining Land (600m Buffer)
- Remaining Land (700m Buffer)
- Remaining Land (1000m Buffer)
- Existing Turbines
- Existing Windfarm Development

Reproduced by permission of Ordnance Survey on behalf of HMSO. © Crown copyright and database right (2010). All rights reserved. Ordnance Survey license number 100017916. Incorporates data from PAF© and multiple Residence Data, the copyright in which is owned by Royal Mail Group Plc. All rights reserved.

D1	2009-12-10	DP	DP	SP
Issue	Date	By	Chkd	Appd

Kilometres

0 1.25 2.5 5

ARUP

4 Pierhead Street
Capital Waterside, Cardiff, CF10 4QP

Llywodraeth Cynulliad Cymru
Welsh Assembly Government

Client
**Welsh Assembly Government
Planning Division**

Job Title
SSA Reassessment and Validation

Drawing Title
**Strategic Search Areas E - Remaining
Areas of Developable Land**

Scale at A3
1:100,000

Drawing Status
Issue

Job No 211049-00	Drawing No D5	Issue 1
----------------------------	-------------------------	-------------------

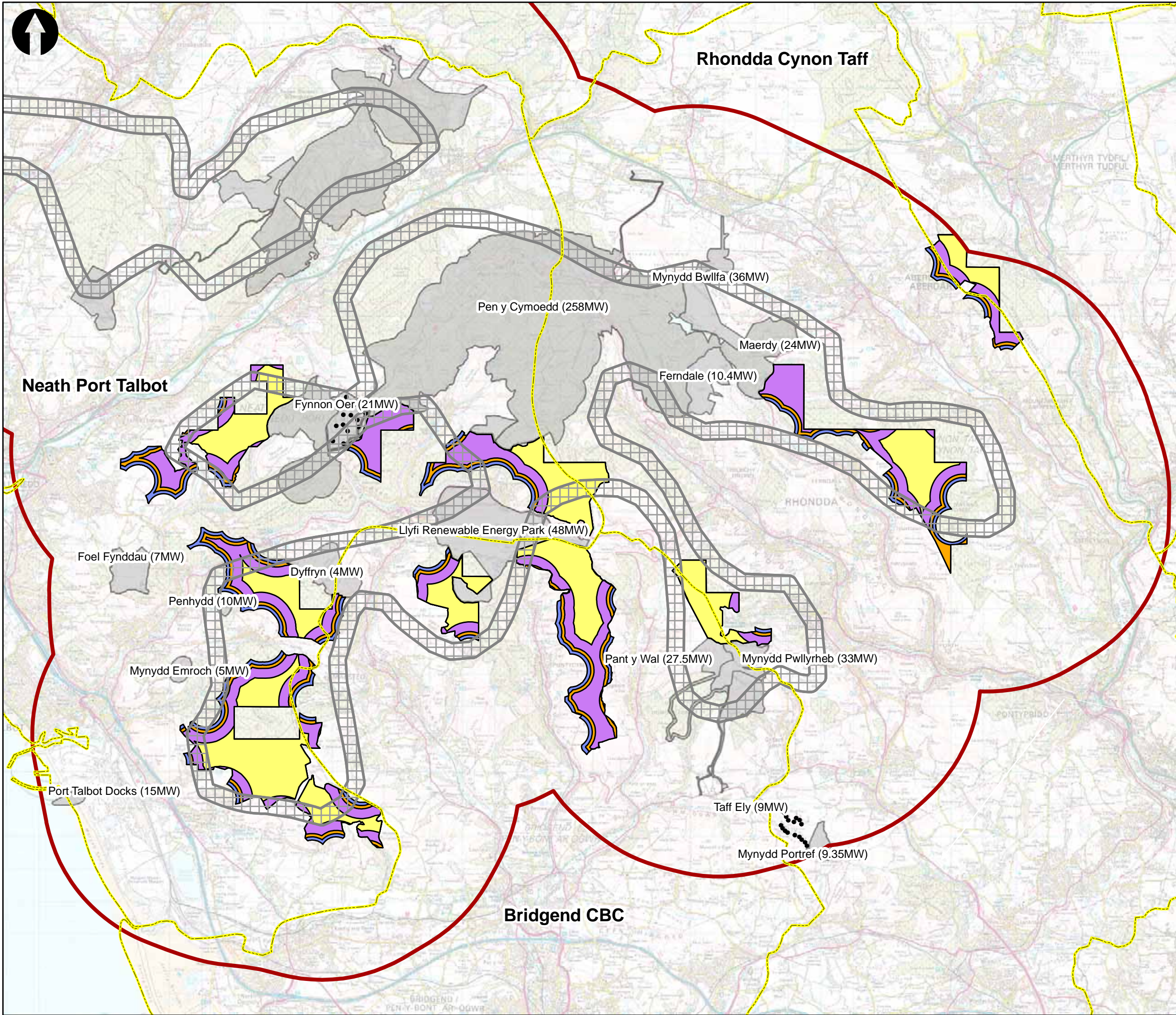

Legend

Local Authority Boundary

National TAN 8 Boundary

SSA E and F (5km Buffer)

Remaining Land F (500m Buffer)

Remaining Land F (600m Buffer)

Remaining Land F (700m Buffer)

Remaining Land F (1000m Buffer)

•

Existing Turbines

Existing Windfarm Developments

Reproduced by permission of Ordnance Survey on behalf of HMSO. © Crown copyright and database right (2010). All rights reserved. Ordnance Survey license number 100017916. Incorporates data from PAF© and multiple Residence Data, the copyright in which is owned by Royal Mail Group Plc. All rights reserved.

D1	2009-12-10	DP	DP	SP
Issue	Date	By	Chkd	Appd
<div><div>Kilometres</div><div>01.252.55</div></div>				

ARUP

4 Pierhead Street
Capital Waterside, Cardiff, CF10 4QP



Llywodraeth Cynulliad Cymru
Welsh Assembly Government

Client
**Welsh Assembly Government
Planning Division**

Job Title
SSA Reassessment and Validation

Drawing Title
**Strategic Search Area F - Remaining
Areas of Developable Land**

Scale at A3
1:110,000

Drawing Status
Issue

Job No	Drawing No	Issue
211049-00	D6	1



Ceredigion

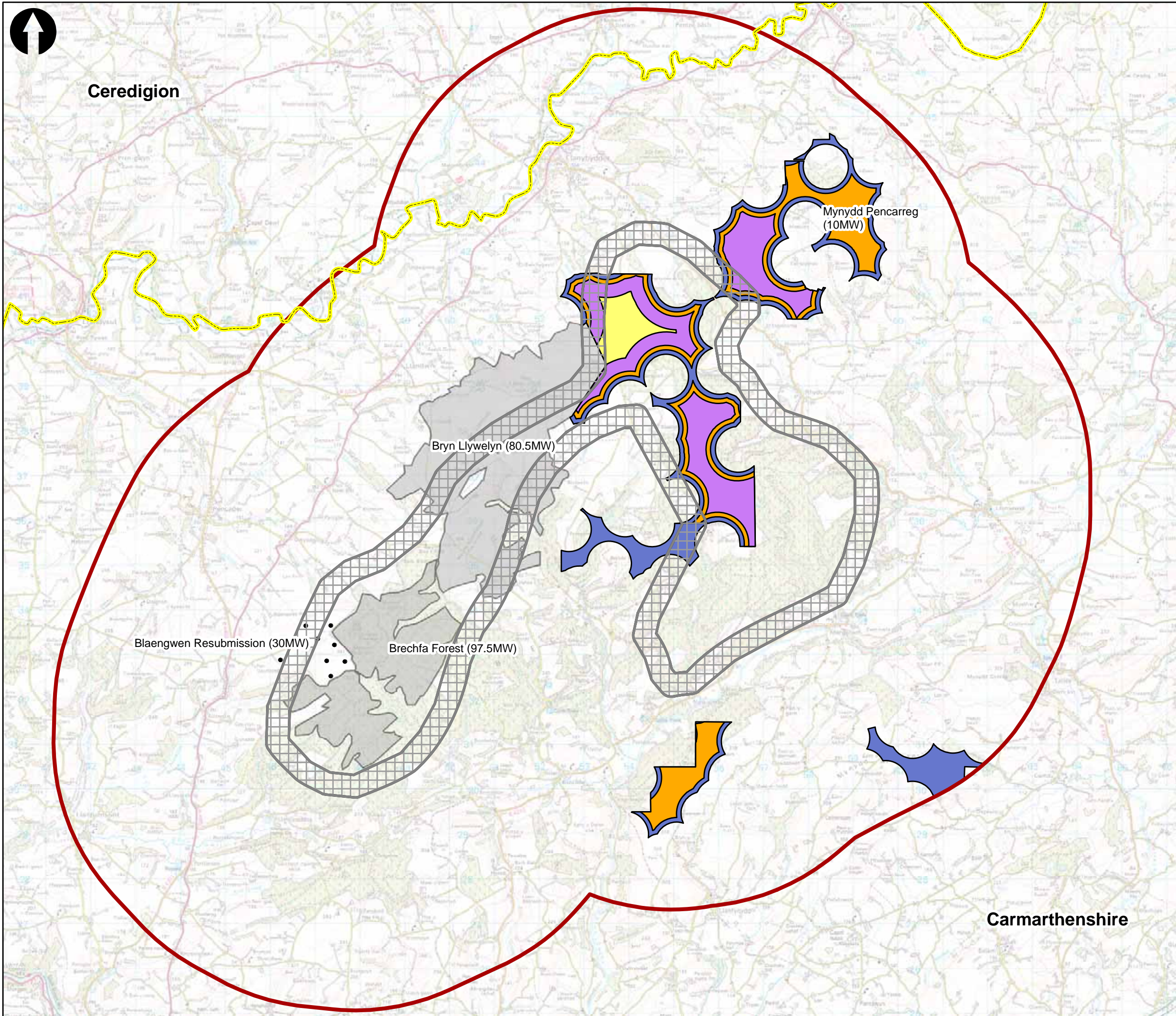

Legend

- Local Authority Boundary
- National TAN 8 Boundary
- 5km Refinement Boundary
- Remaining Land (500m Buffer)
- Remaining Land (600m Buffer)
- Remaining Land (700m Buffer)
- Remaining Land (1000m Buffer)
- Existing Turbines
- Existing Windfarm Development

Reproduced by permission of Ordnance Survey on behalf of HMSO. © Crown copyright and database right (2010). All rights reserved. Ordnance Survey license number 100017916. Incorporates data from PAF© and multiple Residence Data, the copyright in which is owned by Royal Mail Group Plc. All rights reserved.

D1	2009-12-08	DP	DP	SP
Issue	Date	By	Chkd	Appd



4 Pierhead Street
Capital Waterside, Cardiff, CF10 4QP

Llywodraeth Cynulliad Cymru
Welsh Assembly Government

Client
**Welsh Assembly Government
Planning Division**

Job Title
SSA Reassessment and Validation

Drawing Title
**Strategic Search Area G - Remaining
Areas of Developable Land**

Scale at A3
1:80,000

Drawing Status
Issue

Job No 211049-00	Drawing No D7	Issue 1
----------------------------	-------------------------	-------------------